

# THE CITY OF NAPOLEON

BUILDING & ZONING DEPARTMENT

255 W. RIVERVIEW

(419)592-4010

---

## Zoning Permit

Permit Number: ZP2009-7

Page 1 of 1

Printed: 3/30/2009

---

ADDRESS:

**925 Harmony Dr. North**

### Applicant

Name: Jennifer Schultz

Address: 925 Harmony Dr. North

Approval Date: 3/23/2009

419-308-1565

---

### Owners

Name: Jennifer Schultz

Address: 925 Harmony Dr. North

Napoleon, OH 43545

Phone: 419-308-1565

---

### Contractors

#### Fees and Receipts:

Number

Description

Amount

Total Fees:                      \$0.00

Total Receipts:                      \$0.00

fence

APPLICANTS SIGNATURE: \_\_\_\_\_ DATE: \_\_\_\_\_

REMINDER: YOU MUST CALL (419)592-4010 FOR AN INSPECTION

---



# CITY OF NAPOLEON GENERAL PERMIT APPLICATION

THIS APPLICATION IS FOR RESIDENTIAL CONSTRUCTION INCLUDING BUILDING, ELECTRICAL, PLUMBING, MECHANICAL, DEMOLITIONS, & REMODELING.

DATE: 3/20 JOB LOCATION: 925 N Harmony Dr. Napoleon, Oh  
OWNER: Jennifer Shultz PHONE: 419-308-1565 435415  
OWNER ADDRESS: 925 N. Harmony Dr. CITY: Napoleon ZIP: 435415  
CONTRACTOR: Self  
PHONE #: \_\_\_\_\_ CELL PHONE# 419-308-1565

CONTRACTOR LICENSED WITH THE CITY OF NAPOLEON?: YES  NO

Is any of the above job going to be subcontracted out? Yes  No

If yes to whom: \_\_\_\_\_

DESCRIPTION OF WORK TO BE PERFORMED: Fence  
ESTIMATED COMPLETION DATE: ?

## PLEASE MARK THE TYPE OF WORK YOU WILL BE PERFORMING

- |  |   |
|--|---|
| <input type="checkbox"/> A/C ADD ON 1%                 | <input type="checkbox"/> REMODELING 1%            |
| <input type="checkbox"/> BOILER REPLACEMENT 1%         | <input type="checkbox"/> ROOFING 1%               |
| <input type="checkbox"/> CURBING                       | <input type="checkbox"/> SEWER REPAIRS**          |
| <input type="checkbox"/> DECKS * 1%                    | <input type="checkbox"/> SIDEWALK*                |
| <input type="checkbox"/> DRIVEWAY*                     | <input type="checkbox"/> SIDING 1%                |
| <input type="checkbox"/> ELECTRICAL SERVICE UPGRADE 1% | <input type="checkbox"/> SHED* (under 200 sq ft)  |
| <input type="checkbox"/> ELECTRICAL SERVICE NEW 1%     | <input type="checkbox"/> SHED* (over 200 sqft) 1% |
| <input type="checkbox"/> SWIMMING POOL* 1%             | <input checked="" type="checkbox"/> FENCE*        |
| <input type="checkbox"/> FURNACE REPLACEMENT 1%        | <input type="checkbox"/> TEMP ELECTRIC 1%         |
| <input type="checkbox"/> ADDITIONS* 1%                 | <input type="checkbox"/> FURNACE NEW 1%           |
| <input type="checkbox"/> WATER TAP (size _____")       | <input type="checkbox"/> WINDOWS /DOORS 1%        |
| <input type="checkbox"/> LAWN METER 1%                 |   |
| <input type="checkbox"/> PLUMBING 1%                   |   |

## 1%- EFFECTIVE JUNE 1, 2007 BOARD OF BUILDING STANDARDS FEE

\*PLEASE INCLUDE A PICTURE SHOWING MEASUREMENTS FROM EXISTING STRUCTURES AND PROPERTY LINES. INDICATING THE TYPE OF WORK YOU WISH TO PERFORM.

\*\* IF WORK REQUIRES GOING INTO THE STREET A STREET BOND IS REQUIRED!

FOR PERMIT COSTS PLEASE FILL OUT REVERSE SIDE.

OFFICE USE ONLY

PERMIT# \_\_\_\_\_

DUE: \$ \_\_\_\_\_

# PERMIT COST WORKSHEET

1%

**JOB** \_\_\_\_\_ **BASE FEE TOTAL + BBS FEE = PERMIT TOTAL**

SIDING (only) TOTAL SQ _____ X 1.00 = _____ + \$5.00 = \$ _____ + \$ _____ = \$ _____	
ROOFING (only) TOTAL SQ _____ X 1.00 = _____ + \$5.00 = \$ _____ + \$ _____ = \$ _____	
WINDOWS / DOORS(only) # _____ X 1.00 = _____ + \$5.00 = \$ _____ + \$ _____ = \$ _____	
ELECTRICAL # OF CIRCUITS _____ X 3.00 = _____ + \$15.00 = \$ _____ + \$ _____ = \$ _____	
ELECTRICAL SERVICE UPGRADE	\$15.00 = \$ _____ + \$ _____ = \$ _____
PLUMBING (INSIDE) replacing/ repairs	\$10.00 = \$ _____ + \$ _____ = \$ _____
SEWER (OUTSIDE)	\$25.00 = \$ _____ + \$ N/A = \$ _____
WATER HEATER	\$5.00 = \$ _____ + \$ _____ = \$ _____
SHED UNDER 200 SQ FT (over 200 see chart)	\$ 5.00 = \$ _____ + \$ N/A = \$ _____
FURNACE OR A/C (REPLACEMNT)	\$ 5.00 = \$ _____ + \$ _____ = \$ _____
DEMOLITION (only)	\$30.00 + N/A = \$ _____
SIDEWALK REPLACEMENT/ NEW	\$25.00 + N/A = \$ _____
DRIVEWAY	\$25.00 + N/A = \$ _____

ALL CONSTRUCTION, ALTERATIONS, REMODELING, SHEDS, DECKS, & FENCES NOT LISTED ABOVE IS BASED ON COST OF WORK BEING PERFORMED.D.

PERMIT FEE

COST OF WORK \$ \_\_\_\_\_ (SEE CHART) \$ \_\_\_\_\_ + \$ \_\_\_\_\_ = \$ \_\_\_\_\_

0.00	-	250.00	0.00	11,000.00	-	11,999.00	25.00
250.00	-	999.00	10.00	12,000.00	-	12,999.00	26.00
1,000.00	-	1,999.00	12.00	13,000.00	-	13,999.00	27.00
2,000.00	-	2,999.00	14.00	14,000.00	-	14,999.00	28.00
3,000.00	-	3,999.00	16.00	15,000.00	-	15,999.00	29.00
4,000.00	-	4,999.00	18.00	16,000.00	-	16,999.00	30.00
5,000.00	-	5,999.00	19.00	17,000.00	-	17,999.00	31.00
6,000.00	-	6,999.00	20.00	18,000.00	-	18,999.00	32.00
7,000.00	-	7,999.00	21.00	19,000.00	-	19,999.00	33.00
8,000.00	-	8,999.00	22.00	20,000.00	-	20,999.00	34.00
9,000.00	-	9,999.00	23.00	21,000.00	-	21,999.00	35.00
10,000.00	-	10,999.00	24.00	22,000.00	-	22,999.00	36.00
				Over 22,999		Please Call	

\*\* OTHER FEES NOT LISTED MAY APPLY

**TOTAL PERMIT COSTS \$ \_\_\_\_\_**

925 W Harmony

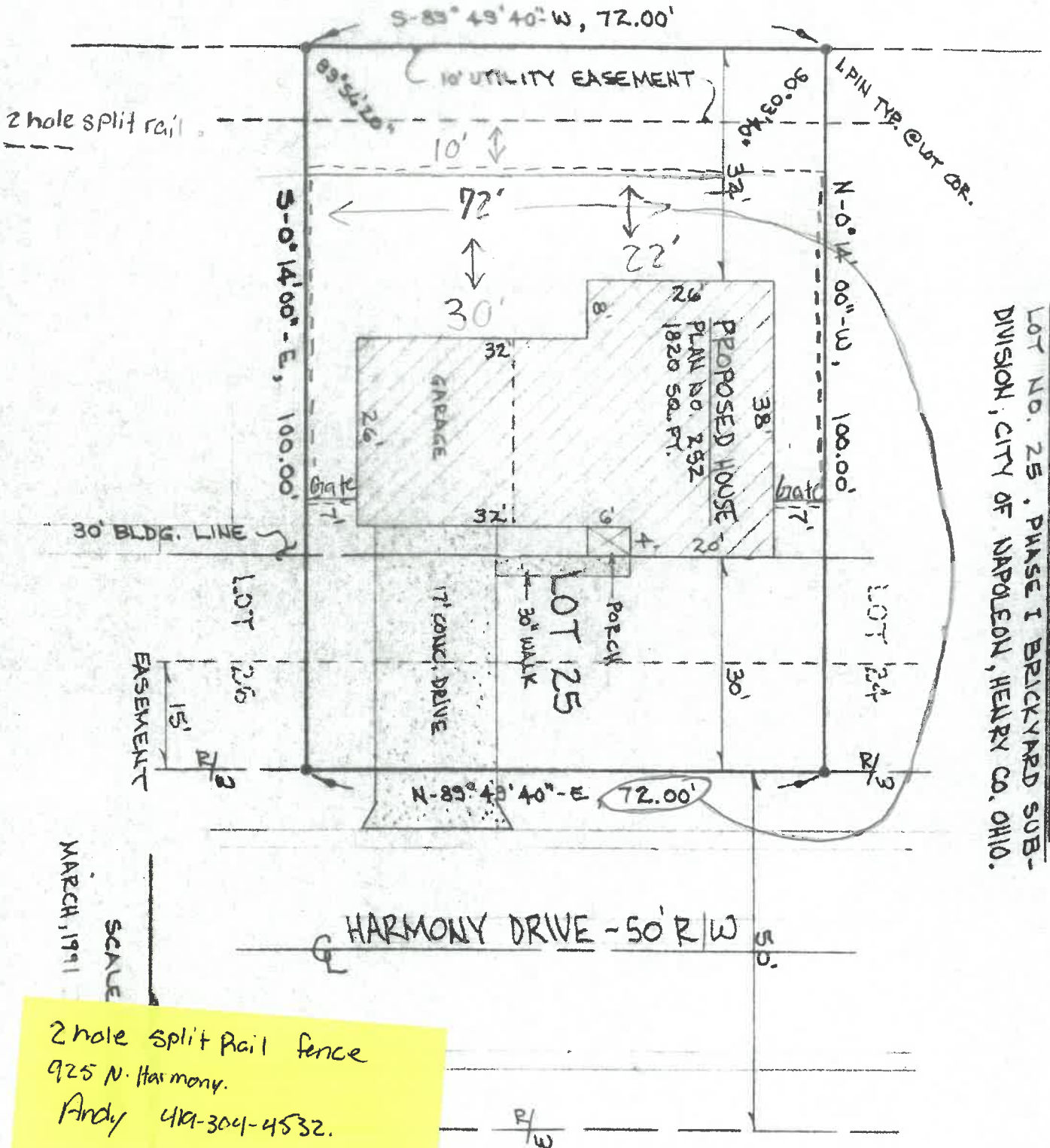

SITE PLAN FOR  
BECK'S CONSTRUCTION CO.  
 LOT NO. 25, PHASE I BRICKYARD SUB-  
 DIVISION, CITY OF NAPOLEON, HENRY CO., OHIO.

MARCH, 1991

SCALE

2 hole split rail fence  
 925 N. Harmony.  
 Andy 419-304-4532.



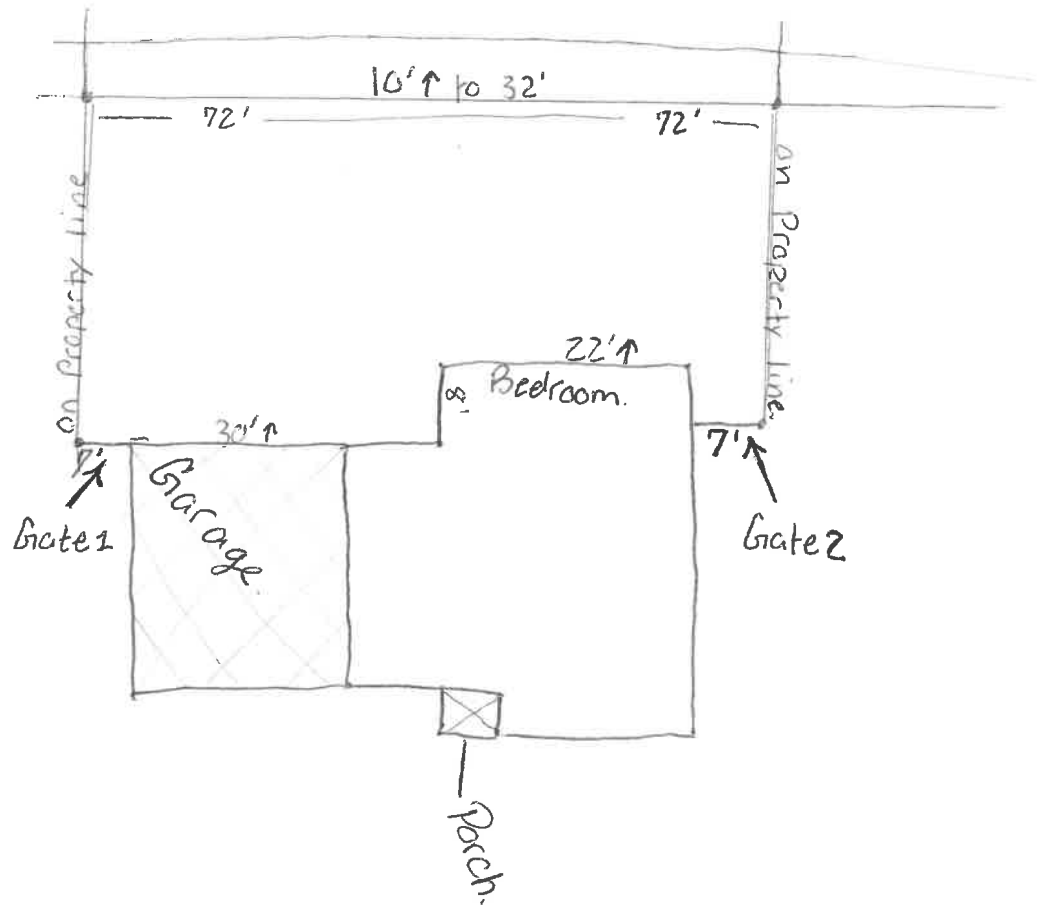





72' x 100' lot.

32'

↓  
10' Back

2 hole Split rail

2 hole Split rail

2 hole Split Rail.

2 1/2' porch

↑ 22'

Bedroom

7' ↑  
Gate 2

Garage

Gate 1

100'

100'

Driveway

